

FRAMING PLAN NOTES:

1. SEE DRAWING SERIES S-000 FOR DESIGN CRITERIA SYMBOLS, ABBREVIATIONS AND GENERAL NOTES TYPICAL.
2. SEE DRAWING SERIES SS-500 FOR TYPICAL FRAMING DETAILS UNLESS NOTED OTHERWISE.
3. REFER TO ARCHITECTURE FOR CMU OPENING SIZE AND LOCATION.
4. REFER TO SHEETS SS-600 AND SS-601 FOR CMU SCHEDULES AND DETAILS.
5. *** INDICATES DIMENSION TO BE VERIFIED W/ CERTIFIED/APPROVED SHOP DRAWINGS OF EQUIPMENT DETAIL -.
6. INDICATES CONNECTION TO BE REINFORCED SEE DETAIL -.
7. CONFIRM DEPTH OF NEW W10 PURLIN BEAM IN FIELD. DEPTH IS INTENDED TO MATCH EXISTING PURLIN DEPTH. CONTRACTOR TO REVIEW FEASIBILITY TO INSTALL NEW PURLIN BEAMS IN FIELD.



CONSULTANTS:

**Issued For
CONSTRUCTION**
 04/29/2022
 www.ssoe.com

SEAL ON THIS DOCUMENT AUTHORIZED BY:



PROJECT INFORMATION:

**BROWNFIELD
MODIFICATIONS**

CLIENT INFORMATION:



**ASCEND
ELEMENTS**
 ASCEND
 ELEMENTS, INC
 9172 INDUSTRIAL DR NE
 COVINGTON, GA
 30014

CLIENT PROJECT NO: XXX-XXXX-XX

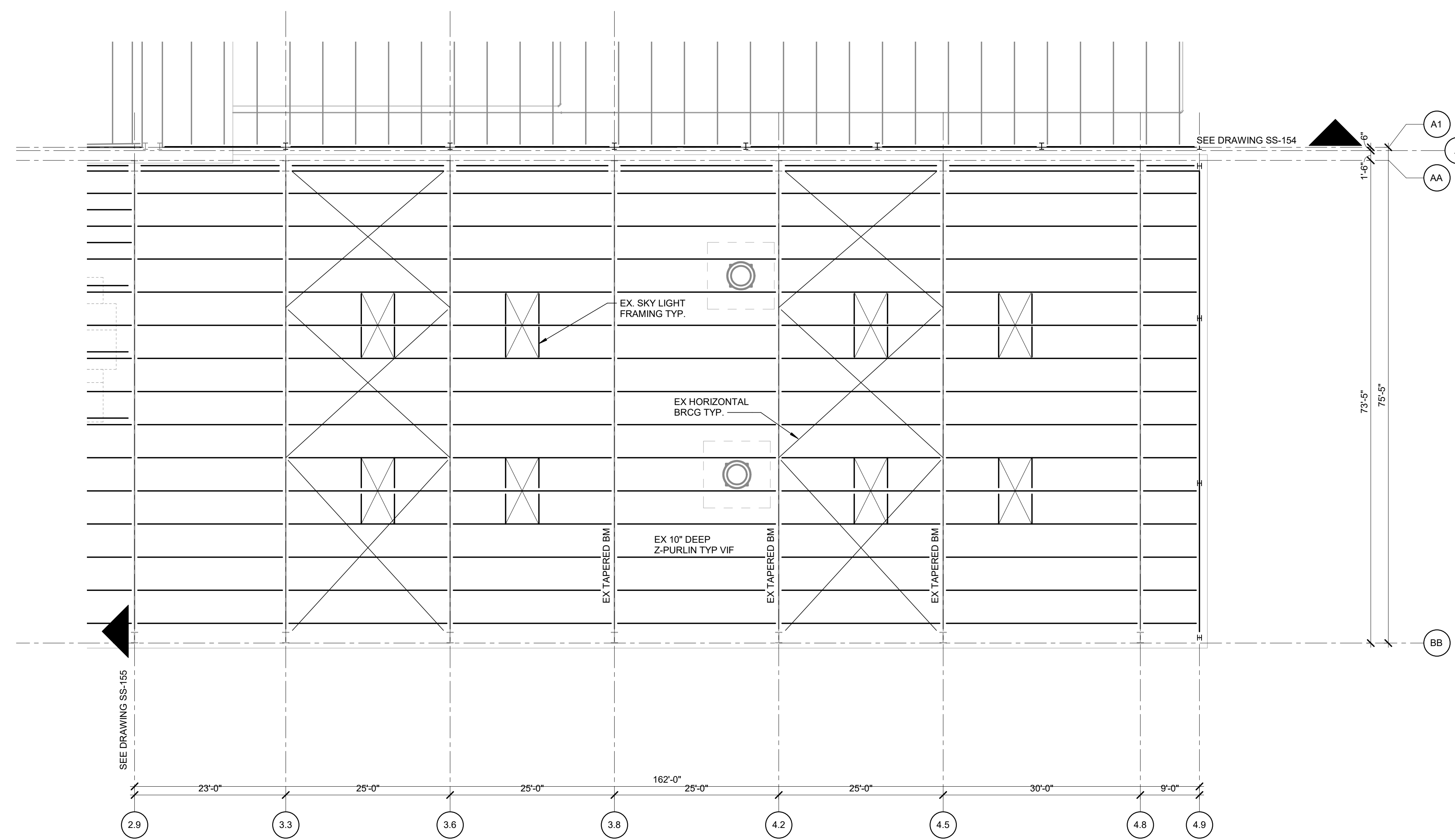

ROOF FRAMING PLAN AREA F
 SCALE: 3/32" = 1'-0"

NO.	DATE	SUBJECT
A	04/29/22	FOR CONSTRUCTION - PKG 11C02

SSOE, Inc.
 1001 Madison Avenue
 Atlanta, GA 30304
 T: (419) 255-3830

PROJECT NO: 021-01975-00
 PROJECT MANAGER: R. FOX
 DESIGNED: H. FIRSTER
 CHECKED: D. LYKINS

DRAWING TITLE:
**ROOF FRAMING PLAN
 AREA F**

DRAWING NO:
SS-156