

APPROVED
GEORGIA STATE FIRE MARSHAL'S OFFICE
 SUBJECT TO FINAL FIELD INSPECTION
 Final approval subject to noted comments and field inspection
 Based on NFPA Standards & GA Accessibility Code

REVISIONS APPROVED AS SUBMITTED

GM
 Architect

102 Sammy Court
 WARNER ROBINS, GEORGIA 31088
 gmarch@outlook.com
 (478) 365-8976

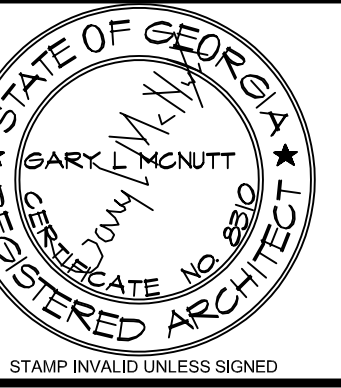

ARCHITECT

CONSULTANT



10641 HIGHWAY 36
 COVINGTON, GA 30014
 770.786.3031

FIRST FLOOR PLAN

**Retrofit & Renovations for
 Madison Methodist Church**
 1091 Confederate Highway
 Madison, Georgia 30650

JOB NO.:	02405		
DRAWN BY:	GM		
CHECKED BY:	GM		
DESCRIPTION:	SCH-REVIEW-P1		
DATE:	08.04.24		
DESCRIPTION:	DD-REVIEW		
DATE:	00.00.24		
DESCRIPTION:	CD-REVIEW		
DATE:	01.02.25		
DESCRIPTION:	BID-CONSTRUCTION		
DATE:	01.21.25		
REVISIONS:			
1	03.24.25	8	02.09.26
2	04.21.25	9	05.04.26
3	08.11.25	10	
4	08.20.25	11	
5	09.03.25	12	
6	12.19.25	13	
7	01.23.26	14	

THESE DRAWINGS ARE THE PROPERTY OF GM ARCHITECT AND ARE NOT TO BE REPRODUCED OR HELD WITHOUT PERMISSION AND CREDIT.

COPYRIGHT: © 2026

SHEET

A1.1.1

OF

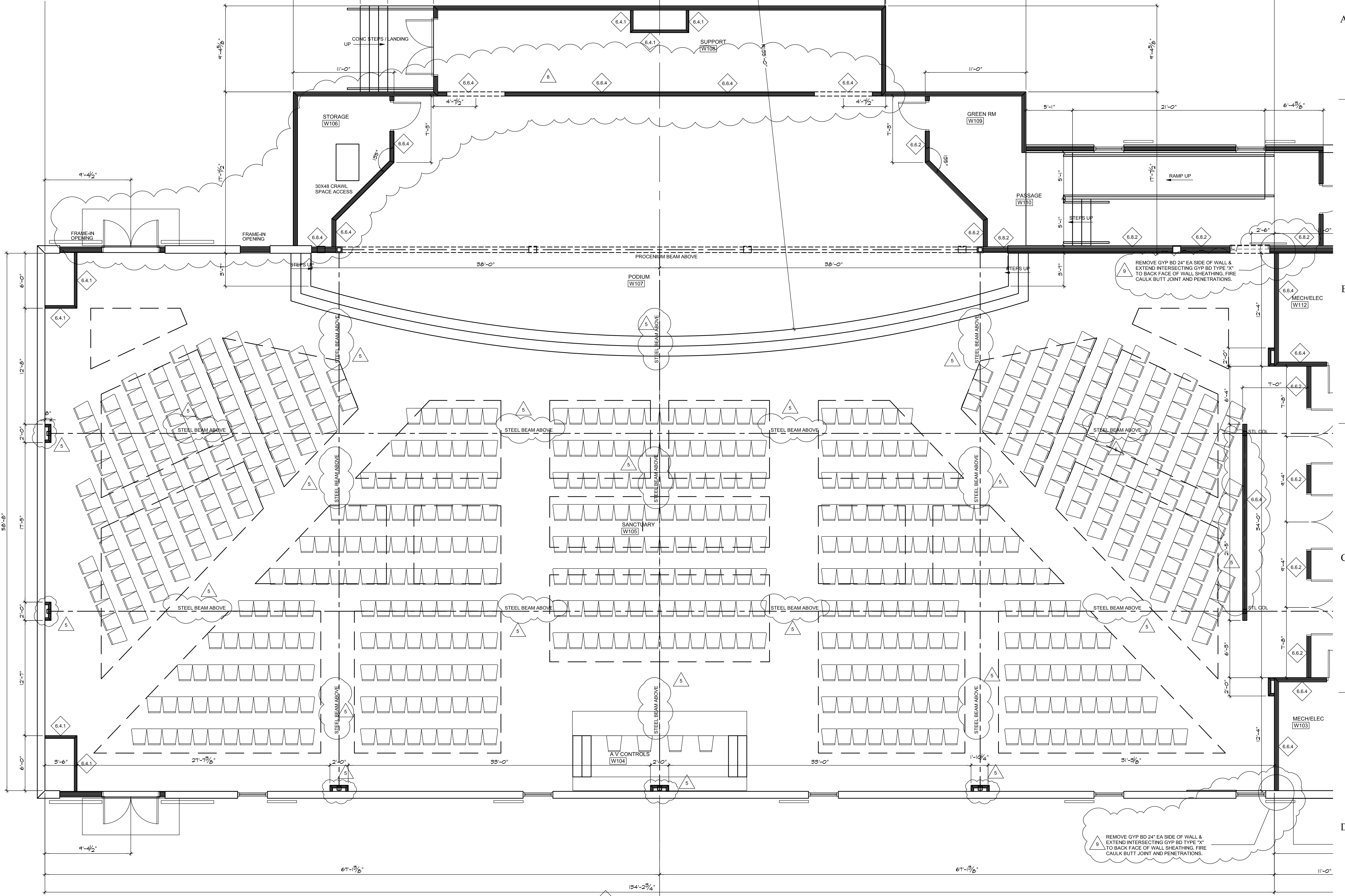

NOTE: SEE SHEET A1.0.1 FOR PARTITION TYPES 6.6.7

FIRST FLOOR PLAN: WORSHIP-PHASE I

SCALE: 1/4" = 1'-0"

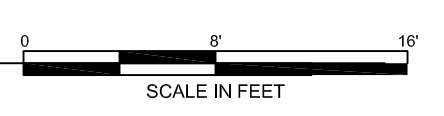
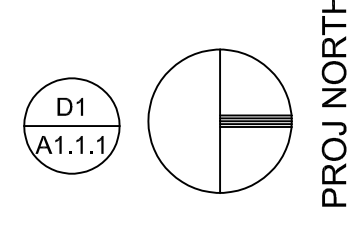

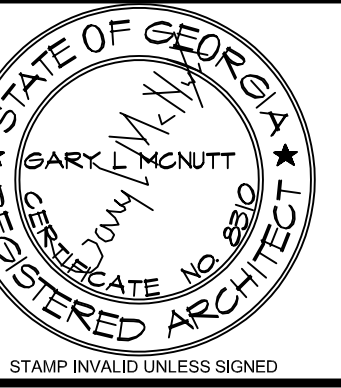

ARCHITECT

CONSULTANT



10641 HIGHWAY 36
COVINGTON, GA 30014
770.786.3031

FIRST FLOOR PLAN

**Retrofit & Renovations for
Madison Methodist Church**
Madison, Georgia 30650
1091 Confederate Highway

JOB NO.:	02405		
DRAWN BY:	GM		
CHECKED BY:	GM		
DATE:	08.04.24		
DESCRIPTION:	SCM-REVIEW-P1		
DATE:	08.04.24		
DESCRIPTION:	DD-REVIEW		
DATE:	08.09.24		
DESCRIPTION:	CD-REVIEW		
DATE:	01.02.25		
DESCRIPTION:	BID-CONSTRUCTION		
DATE:	01.21.25		
REVISIONS:			
1	03.24.25	8	02.09.26
2	04.21.25	9	05.04.26
3	08.11.25	10	
4	08.20.25	11	
5	09.03.25	12	
6	12.19.25	13	
7	01.23.26	14	

THESE DRAWINGS ARE THE PROPERTY OF GM ARCHITECT AND ARE NOT TO BE REPRODUCED OR HELD WITHOUT PERMISSION AND CREDIT.
COPYRIGHT: © 2026

SHEET

A1.1.2

OF

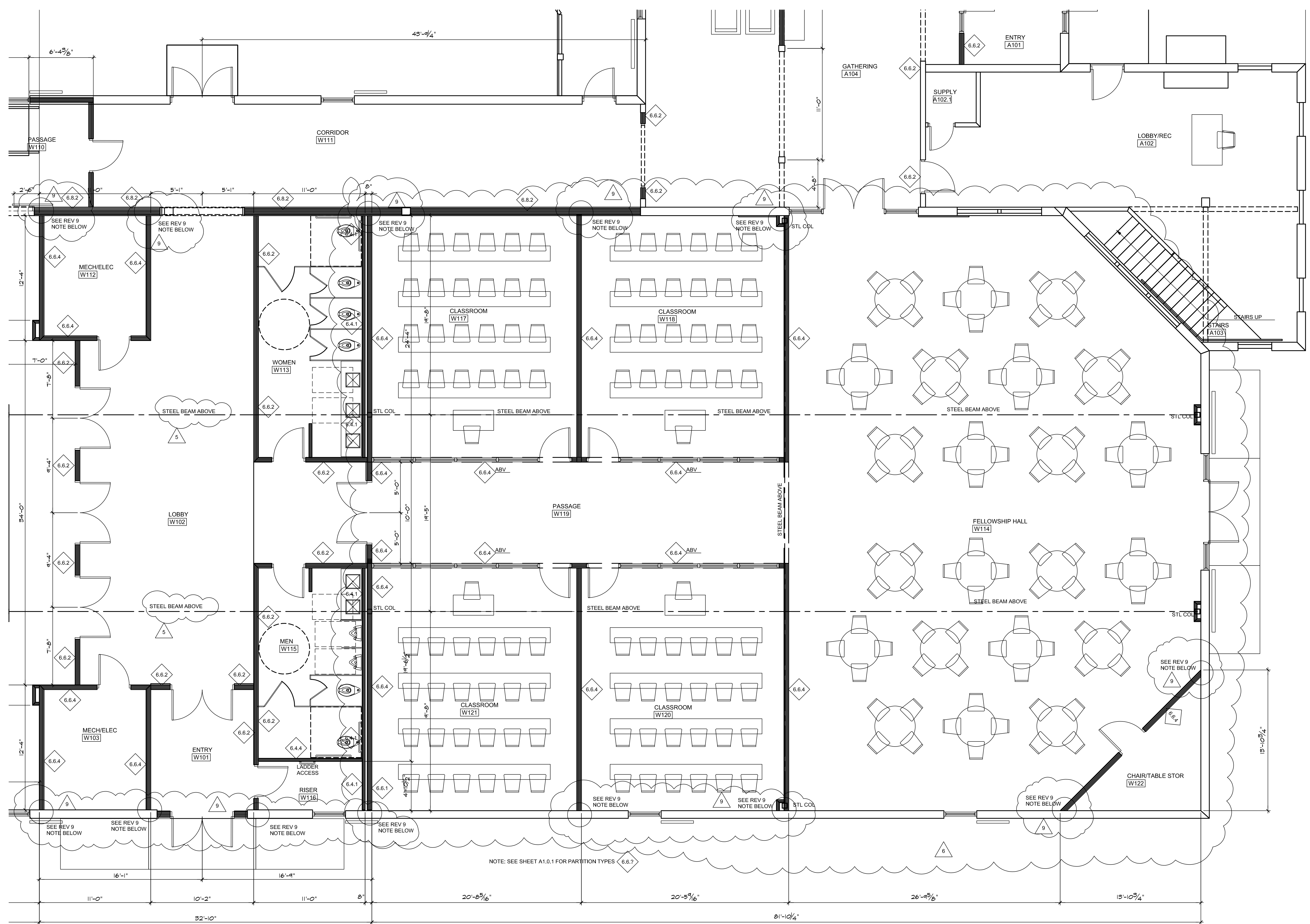

FIRST FLOOR PLAN: FELLOWSHIP HALL-PHASE I

SCALE: 1/4" = 1'-0"

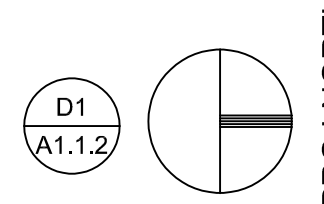
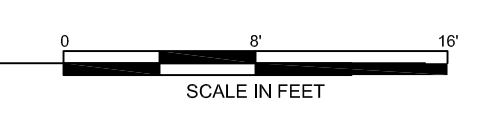

PROJ NORTH

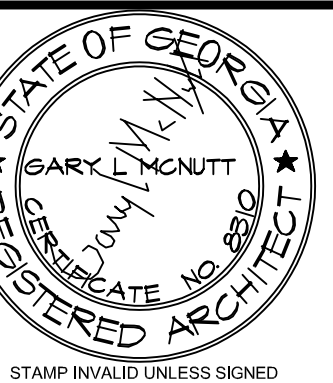

ARCHITECT

CONSULTANT



10641 HIGHWAY 36
COVINGTON, GA 30014
770.786.3031

**Retrofit & Renovations for
Madison Methodist Church**
1091 Confederate Highway
Madison, Georgia 30650

JOB NO.:	02405		
DRAWN BY:	GM		
CHECKED BY:	GM		
DESCRIPTION:	SCH-REVIEW-P1		
DATE:	08.04.24		
DESCRIPTION:	DD-REVIEW		
DATE:	00.00.24		
DESCRIPTION:	CD-REVIEW		
DATE:	01.02.25		
DESCRIPTION:	BID-CONSTRUCTION		
DATE:	01.21.25		
REVISIONS:			
1	03.24.25	8	02.09.26
2	04.21.25	9	05.04.26
3	08.11.25	10	
4	08.20.25	11	
5	09.03.25	12	
6	12.19.25	13	
7	01.23.26	14	

THESE DRAWINGS ARE THE PROPERTY OF GM ARCHITECT AND ARE NOT TO BE REPRODUCED OR REUSED WITHOUT PERMISSION AND CREDIT.
COPYRIGHT: © 2026

SHEET

A1.1.4

OF

PARTITION TYPES

WOOD FRAMING PARTITIONS

- 6.4.1 2X4 WOOD STUDS AT 16" O. C. WITH 1 LAYER 5/8" TYPE "X" GYPSUM BOARD ON ROOM SIDE FACE ONLY WITH SOUND ATTENUATION INSULATION.
- 6.4.2 2X4 WOOD STUDS AT 16" O. C. WITH 1 LAYER 5/8" TYPE "X" GYPSUM BOARD ON BOTH FACES & SOUND ATTENUATION INSULATION.
- 6.4.3 2X4 WOOD STUDS AT 16" O. C. WITH 1 LAYER 5/8" TYPE "X" GYPSUM BOARD ON ROOM SIDE FACE ONLY & SOUND ATTENUATION INSULATION.
- 6.4.4 2X4 WOOD STUDS AT 16" O. C. WITH 1 LAYER 5/8" TYPE "X" GYPSUM BOARD ON EACH FACE. (UL DESIGN NO. U305) & SOUND ATTENUATION INSULATION.
- 6.4.5 2X4 WOOD STUDS AT 16" O. C. WITH 2 LAYER 5/8" TYPE "X" GYPSUM BOARD ON EACH FACE W/ THERMAL INSULATION R13. (UL DESIGN NO. U305)
- 6.6.1 2X8 WOOD STUDS AT 16" O. C. WITH 1 LAYER 5/8" TYPE "X" GYPSUM BOARD ON ROOM SIDE FACE ONLY. WITH SOUND ATTENUATION INSULATION.
- 6.6.2 2X8 WOOD STUDS AT 16" O. C. WITH 1 LAYER 5/8" TYPE "X" GYPSUM BOARD ON BOTH FACES. & SOUND ATTENUATION INSULATION.
- 6.6.3 2X8 WOOD STUDS AT 16" O. C. WITH 1 LAYER 5/8" TYPE "X" GYPSUM BOARD ON ROOM SIDE FACE ONLY. & SOUND ATTENUATION INSULATION.
- 6.6.4 2X8 WOOD STUDS AT 16" O. C. WITH 1 LAYER 5/8" TYPE "X" GYPSUM BOARD ON BOTH SIDES. (UL DESIGN NO. U305) & SOUND ATTENUATION INSULATION.
- 6.6.5 2X8 WOOD STUDS AT 16" O. C. WITH 2 LAYER 5/8" TYPE "X" GYPSUM BOARD ON EACH FACE W/ WITH THERMAL INSULATION R19 (UL DESIGN NO. U305)
- 6.8.1 2X8 WOOD STUDS AT 16" O. C. WITH 1 LAYER 5/8" GYPSUM BOARD ON ROOM SIDE FACE ONLY. WITH SOUND ATTENUATION INSULATION.
- 6.8.2 2X8 WOOD STUDS AT 16" O. C. WITH 1 LAYER 5/8" TYPE "X" GYPSUM BOARD ON BOTH FACES. & SOUND ATTENUATION INSULATION.
- 6.8.3 2X8 WOOD STUDS AT 16" O. C. WITH 1 LAYER 5/8" TYPE "X" GYPSUM BOARD ON ROOM SIDE FACE ONLY. & SOUND ATTENUATION INSULATION.
- 6.8.4 2X8 WOOD STUDS AT 16" O. C. WITH 1 LAYER 5/8" TYPE "X" GYPSUM BOARD ON BOTH SIDES. (UL DESIGN NO. U305) & SOUND ATTENUATION INSULATION.
- 6.8.5 2X8 WOOD STUDS AT 16" O. C. WITH 2 LAYER 5/8" TYPE "X" GYPSUM BOARD ON EACH FACE W/ WITH THERMAL INSULATION R19. (UL DESIGN NO. U305)

GENERAL PARTITIONS NOTES:

- (1) ALL PARTITIONS TO TERMINATE AT BOTTOM OF CEILING JOIST OR AT BOTTOM OF ROOF SHEATHING U. O. N.
- (2) ALL FIRE RATED WALLS & PARTITIONS TO TERMINATE AT BOTTOM OF FLOOR / CEILING JOISTS AND BOTTOM OF ROOF SHEATHING. FLOOR TO THE UNDERSIDE OF THE ROOF OR FIRE RATED FLOOR DECK WITH ALL OPENINGS SEALED TIGHT.
- (3) RATED WALL CONSTRUCTION THAT EXTENDS FROM THE FLOOR TO THE UNDERSIDE OF FLOOR / CEILING JOISTS OR ROOF SHEATHING SHALL BE FIRE-SEALED TIGHT.
- (4) FIRE STOP SYSTEMS AND DEVICES: PENETRATIONS FOR CABLES, CABLE TRAYS, CONDUITS, PIPES, TUBES, COMBUSTION VENTS AND EXHAUST VENTS, WIRES, AND SIMILAR ITEMS TO ACCOMMODATE ELECTRICAL, MECHANICAL, PLUMBING, AND COMMUNICATIONS SYSTEMS THAT PASS INTO OR THROUGH A WALL, FLOOR, OR FLOOR/CEILING ASSEMBLY CONSTRUCTED AS A FIRE BARRIER SHALL BE PROTECTED BY A FIRE STOP SYSTEM OR DEVICE. LIFE SAFETY CODE SECTION 8.3.5.1 OF THE 2018 EDITION, FIRE STOP SYSTEMS SHALL HAVE A MINIMUM OF ONE (1) HOUR RATING, BUT NOT LESS THAN THE REQUIRED FIRE RESISTIVE RATING OF THE FIRE BARRIER PENETRATED. SECTION 8.3.5.1.3. PENETRATIONS IN FIRE RATED HORIZONTAL ASSEMBLIES SHALL HAVE A MINIMUM ONE (1) HOUR RATING, BUT NOT LESS THAN THE FIRE RESISTIVE RATING OF THE HORIZONTAL ASSEMBLY, SECTION 8.3.5.1.4. SEE MECHANICAL AND ELECTRICAL DRAWINGS FOR DETAILS.
- (5) IDENTIFICATION OF FIRE BARRIERS SHALL BE BY SIGNS OR STENCILING PERMANENTLY INSTALLED ON ALL RATED BARRIERS OR WALLS. ABOVE ANY DECORATIVE CEILING AND/OR IN CONCEALED SPACES. THE LETTERING SHALL BE 2" IN HEIGHT AND SPACED EVERY 12 FEET. THE FOLLOWING WORDING IS RECOMMENDED: "ONE 1 (OR TWO-2) HOUR FIRE AND SMOKE BARRIER PROTECT ALL OPENINGS."

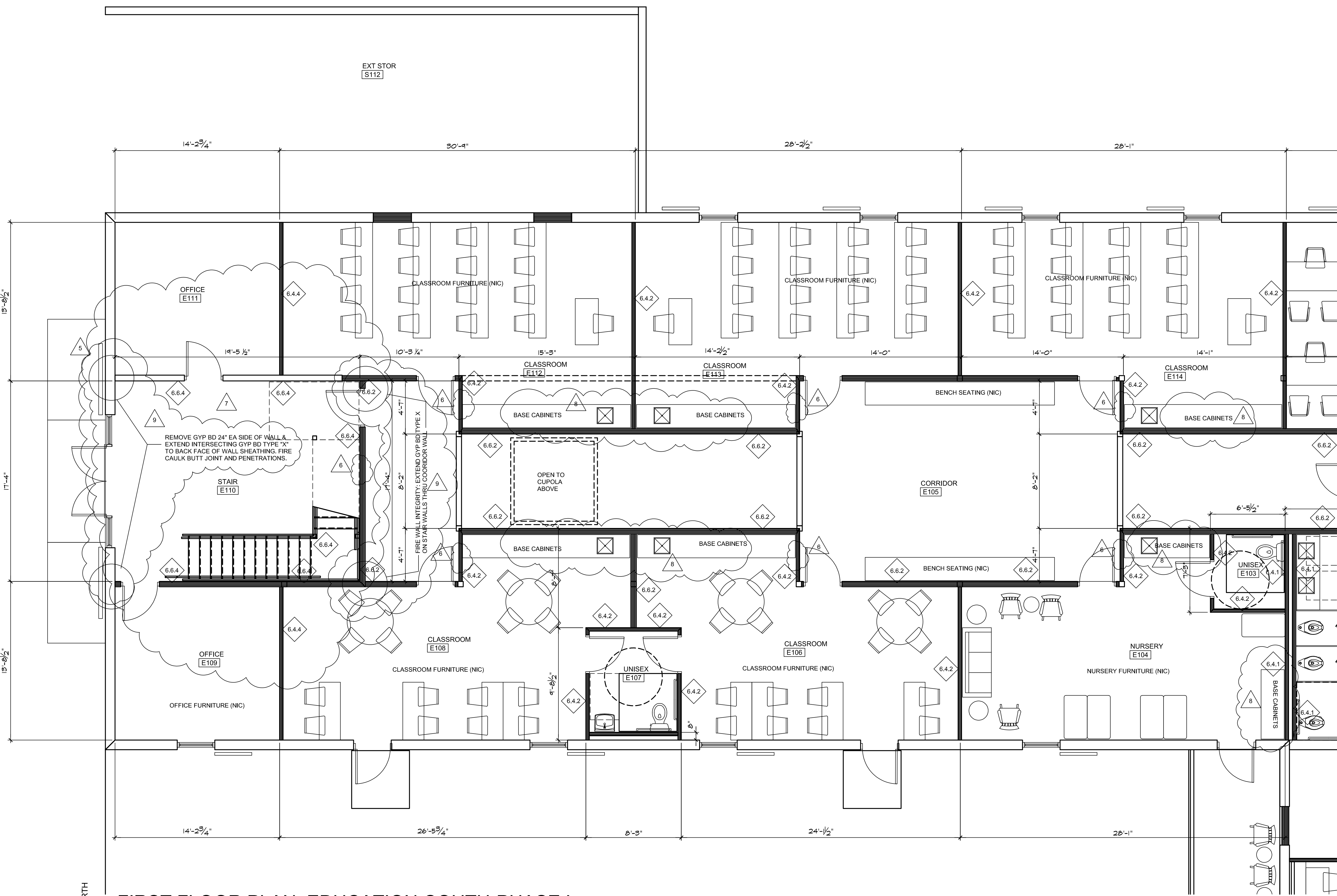

FIRST FLOOR PLAN: EDUCATION-SOUTH-PHASE I

SCALE: 1/8" = 1'-0"

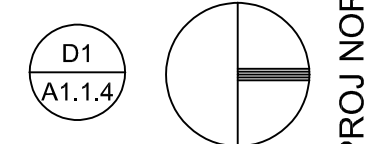
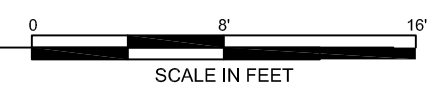

PROJ NORTH

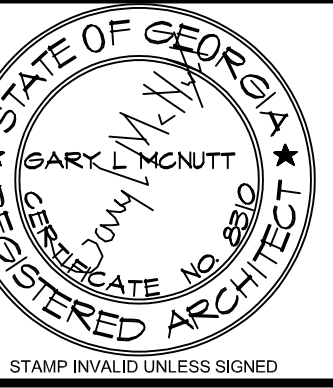

ARCHITECT

CONSULTANT

STAMP INVALID UNLESS SIGNED



10641 HIGHWAY 36
COVINGTON, GA 30014
770.786.3031

**Retrofit & Renovations for
Madison Methodist Church**
Madison, Georgia 30650
1091 Confederate Highway

FIRST FLOOR PLAN

JOB NO.:	02405		
DRAWN BY:	GM		
CHECKED BY:	GM		
DESCRIPTION:	SCH-REVIEW-P1		
DATE:	08.04.24		
DESCRIPTION:	DD-REVIEW		
DATE:	00.00.24		
DESCRIPTION:	CD-REVIEW		
DATE:	01.02.25		
DESCRIPTION:	BID-CONSTRUCTION		
DATE:	01.21.25		
REVISIONS:			
1	03.24.25	8	02.09.26
2	04.21.25	9	05.04.26
3	08.11.25	10	
4	08.20.25	11	
5	09.03.25	12	
6	12.19.25	13	
7	01.23.26	14	

THESE DRAWINGS ARE THE PROPERTY OF GM ARCHITECT AND ARE NOT TO BE REPRODUCED OR REUSED WITHOUT PERMISSION AND CREDIT.
COPYRIGHT: (C) 2026

SHEET

A1.1.5

OF

PARTITION TYPES

WOOD FRAMING PARTITIONS

- 6.4.1 2X4 WOOD STUDS AT 16" O. C. WITH 1 LAYER 5/8" TYPE "X" GYPSUM BOARD ON ROOM SIDE FACE ONLY WITH SOUND ATTENUATION INSULATION.
- 6.4.2 2X4 WOOD STUDS AT 16" O. C. WITH 1 LAYER 5/8" TYPE "X" GYPSUM BOARD ON BOTH FACES & SOUND ATTENUATION INSULATION.
- 6.4.3 2X4 WOOD STUDS AT 16" O. C. WITH 1 LAYER 5/8" TYPE "X" GYPSUM BOARD ON ROOM SIDE FACE ONLY & SOUND ATTENUATION INSULATION.
- 6.4.4 2X4 WOOD STUDS AT 16" O. C. WITH 1 LAYER 5/8" TYPE "X" GYPSUM BOARD ON EACH FACE. (UL DESIGN NO. U305) & SOUND ATTENUATION INSULATION.
- 6.4.5 2X4 WOOD STUDS AT 16" O. C. WITH 2 LAYER 5/8" TYPE "X" GYPSUM BOARD ON EACH FACE W/ THERMAL INSULATION R13. (UL DESIGN NO. U305)
- 6.6.1 2X6 WOOD STUDS AT 16" O. C. WITH 1 LAYER 5/8" TYPE "X" GYPSUM BOARD ON ROOM SIDE FACE ONLY WITH SOUND ATTENUATION INSULATION.
- 6.6.2 2X6 WOOD STUDS AT 16" O. C. WITH 1 LAYER 5/8" TYPE "X" GYPSUM BOARD ON BOTH FACES & SOUND ATTENUATION INSULATION.
- 6.6.3 2X6 WOOD STUDS AT 16" O. C. WITH 1 LAYER 5/8" TYPE "X" GYPSUM BOARD ON ROOM SIDE FACE ONLY & SOUND ATTENUATION INSULATION.
- 6.6.4 2X6 WOOD STUDS AT 16" O. C. WITH 1 LAYER 5/8" TYPE "X" GYPSUM BOARD ON BOTH SIDES. (UL DESIGN NO. U305) & SOUND ATTENUATION INSULATION.
- 6.6.5 2X6 WOOD STUDS AT 16" O. C. WITH 2 LAYER 5/8" TYPE "X" GYPSUM BOARD ON EACH FACE W/ THERMAL INSULATION R19. (UL DESIGN NO. U305)
- 6.8.1 2X8 WOOD STUDS AT 16" O. C. WITH 1 LAYER 5/8" GYPSUM BOARD ON ROOM SIDE FACE ONLY WITH SOUND ATTENUATION INSULATION.
- 6.8.2 2X8 WOOD STUDS AT 16" O. C. WITH 1 LAYER 5/8" TYPE "X" GYPSUM BOARD ON BOTH FACES & SOUND ATTENUATION INSULATION.
- 6.8.3 2X8 WOOD STUDS AT 16" O. C. WITH 1 LAYER 5/8" TYPE "X" GYPSUM BOARD ON ROOM SIDE FACE ONLY & SOUND ATTENUATION INSULATION.
- 6.8.4 2X8 WOOD STUDS AT 16" O. C. WITH 1 LAYER 5/8" TYPE "X" GYPSUM BOARD ON BOTH SIDES. (UL DESIGN NO. U305) & SOUND ATTENUATION INSULATION.
- 6.8.5 2X8 WOOD STUDS AT 16" O. C. WITH 2 LAYER 5/8" TYPE "X" GYPSUM BOARD ON EACH FACE W/ THERMAL INSULATION R19. (UL DESIGN NO. U305)

GENERAL PARTITIONS NOTES:

- (1) ALL PARTITIONS TO TERMINATE AT BOTTOM OF CEILING JOIST OR AT BOTTOM OF ROOF SHEATHING A. O. N.
- (2) ALL FIRE RATED WALLS & PARTITIONS TO TERMINATE AT BOTTOM OF FLOOR / CEILING JOISTS AND BOTTOM OF ROOF SHEATHING. FLOOR TO THE UNDERSIDE OF THE ROOF OR FIRE RATED FLOOR DECK WITH ALL OPENINGS SEALED TIGHT.
- (3) RATED WALL CONSTRUCTION THAT EXTENDS FROM THE FLOOR TO THE UNDERSIDE OF FLOOR / CEILING JOISTS OR ROOF SHEATHING SHALL BE FIRE-SEALED TIGHT.
- (4) FIRE STOP SYSTEMS AND DEVICES: PENETRATIONS FOR CABLES, CABLE TRAYS, CONDUITS, PIPES, TUBES, COMBUSTION VENTS AND EXHAUST VENTS, WIRES, AND SIMILAR ITEMS TO ACCOMMODATE ELECTRICAL, MECHANICAL, PLUMBING, AND COMMUNICATIONS SYSTEMS THAT PASS INTO OR THROUGH A WALL, FLOOR, OR FLOOR/CEILING ASSEMBLY CONSTRUCTED AS A FIRE BARRIER SHALL BE PROTECTED BY A FIRE STOP SYSTEM OR DEVICE. LIFE SAFETY CODE SECTION 8.3.5.1 OF THE 2018 EDITION, FIRE STOP SYSTEMS SHALL HAVE A MINIMUM OF ONE (1) HOUR RATING, BUT NOT LESS THAN THE REQUIRED FIRE RESISTIVE RATING OF THE FIRE BARRIER PENETRATED. SECTION 8.3.5.1.3. PENETRATIONS IN FIRE RATED HORIZONTAL ASSEMBLIES SHALL HAVE A MINIMUM ONE (1) HOUR RATING, BUT NOT LESS THAN THE FIRE RESISTIVE RATING OF THE HORIZONTAL ASSEMBLY, SECTION 8.3.5.1.4. SEE MECHANICAL AND ELECTRICAL DRAWINGS FOR DETAILS.
- (5) IDENTIFICATION OF FIRE BARRIERS SHALL BE BY SIGNS OR STENCILING PERMANENTLY INSTALLED ON ALL RATED BARRIERS OR WALLS. ABOVE ANY DECORATIVE CEILING AND/OR IN CONCEALED SPACES. THE LETTERING SHALL BE 2" IN HEIGHT AND SPACED EVERY 12 FEET. THE FOLLOWING WORDING IS RECOMMENDED: "ONE 1 (OR TWO-2) HOUR FIRE AND SMOKE BARRIER PROTECT ALL OPENINGS."

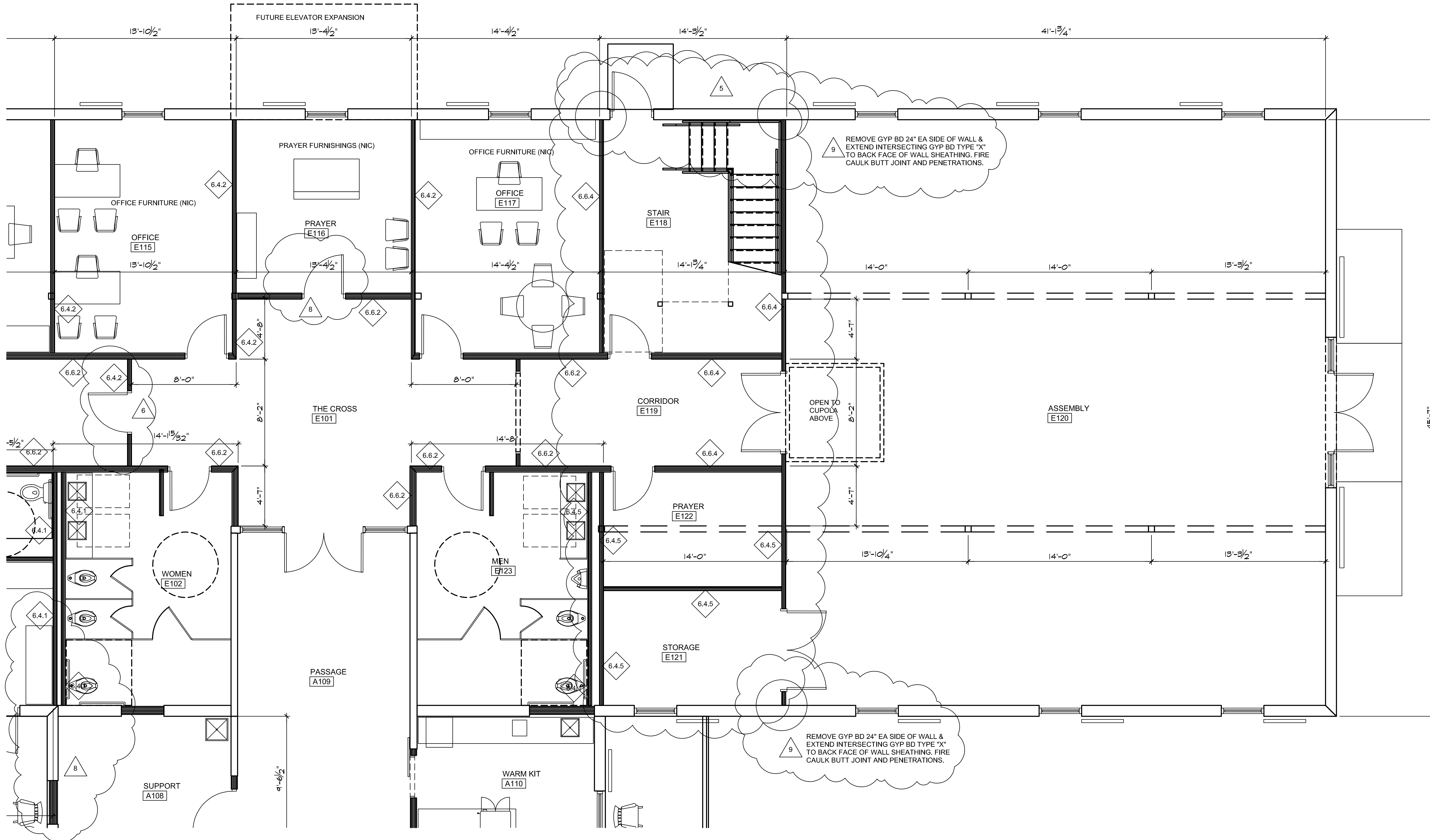

FIRST FLOOR PLAN: EDUCATION-NORTH-PHASE I

SCALE: 1/8" = 1'-0"

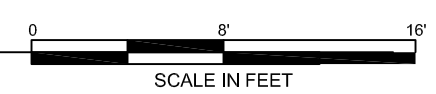

SCALE IN FEET

D1
A1.1.4

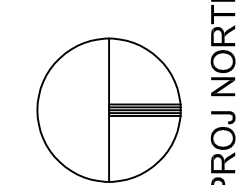

PROJ NORTH

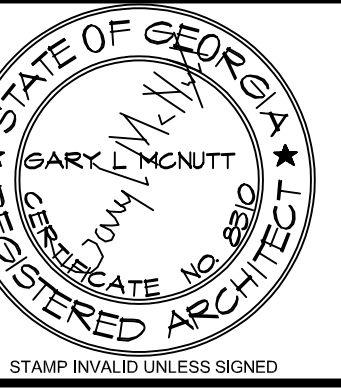

ARCHITECT

CONSULTANT



10641 HIGHWAY 36
COVINGTON, GA 30014
770.786.3031

WALL SECTIONS & DETAILS

**Retrofit & Renovations for
Madison Methodist Church**
Madison, Georgia 30650
1091 Confederate Highway

JOB NO.:	02405		
DRAWN BY:	GM		
CHECKED BY:	GM		
DESCRIPTION:	SCH-REVIEW-P1		
DATE:	08.04.24		
DESCRIPTION:	DD-REVIEW		
DATE:	00.00.24		
DESCRIPTION:	CD-REVIEW		
DATE:	01.02.25		
DESCRIPTION:	BID-CONSTRUCTION		
DATE:	01.21.25		
REVISIONS:			
1	03.24.25	8	02.09.26
2	04.21.25	9	05.04.26
3	08.11.25	10	
4	08.20.25	11	
5	09.03.25	12	
6	12.19.25	13	
7	01.23.26	14	

THESE DRAWINGS ARE THE PROPERTY OF GM ARCHITECTS AND ARE NOT TO BE REPRODUCED OR HELD WITHOUT PERMISSION AND CREDIT.
COPYRIGHT: © 2026

SHEET

A4.1

OF

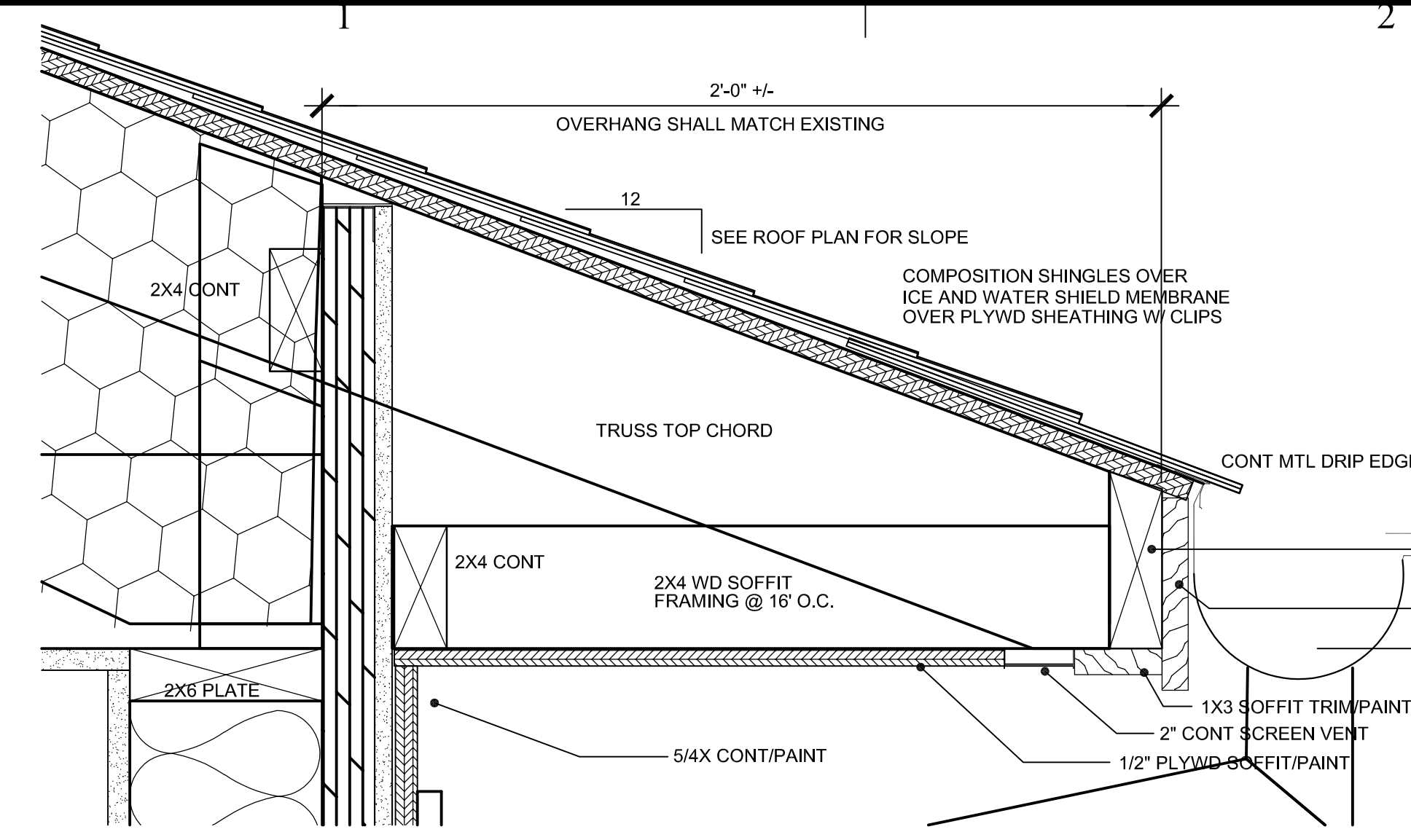

A1
A4.1
DETAIL: TYP EAVE
SCALE: 3/4"=1'-0"

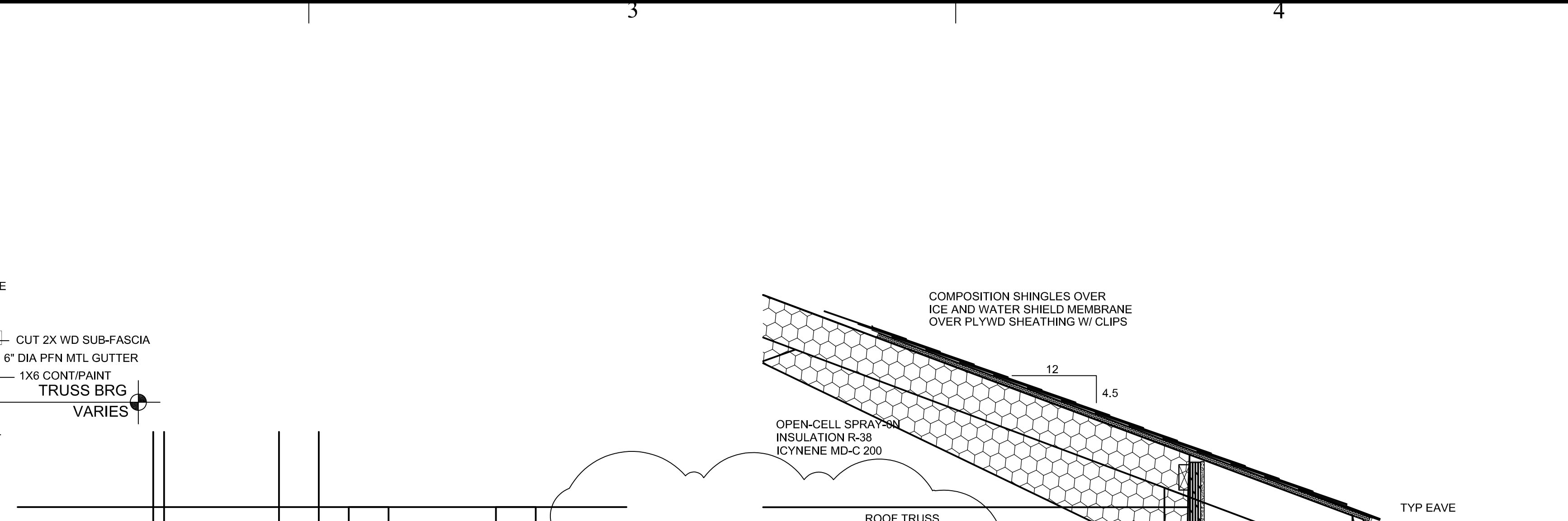

A4.1
WALL SECTION
SCALE: 1/4"=1'-0"

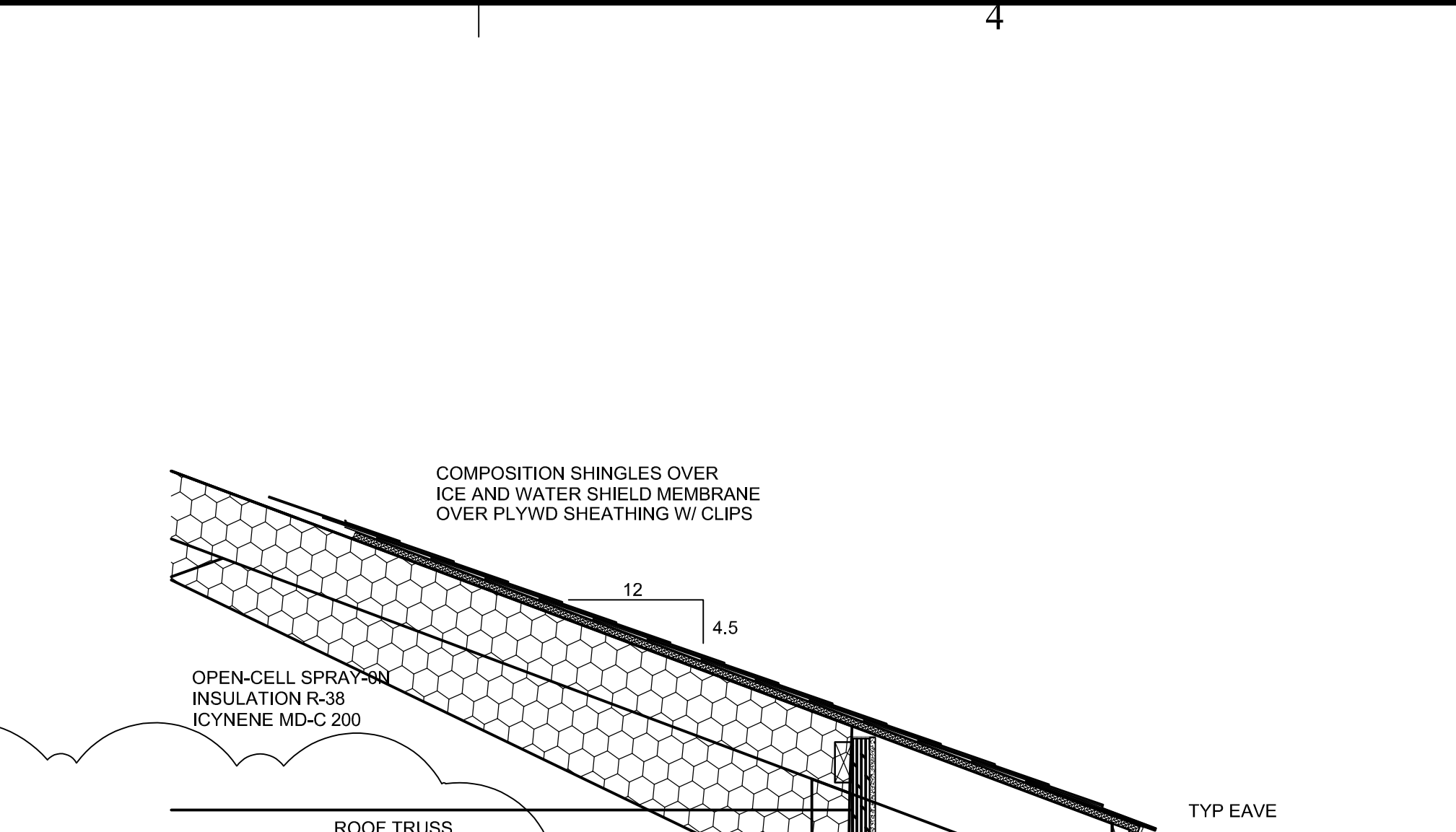

B
WALL SECTION
SCALE: 1/4"=1'-0"

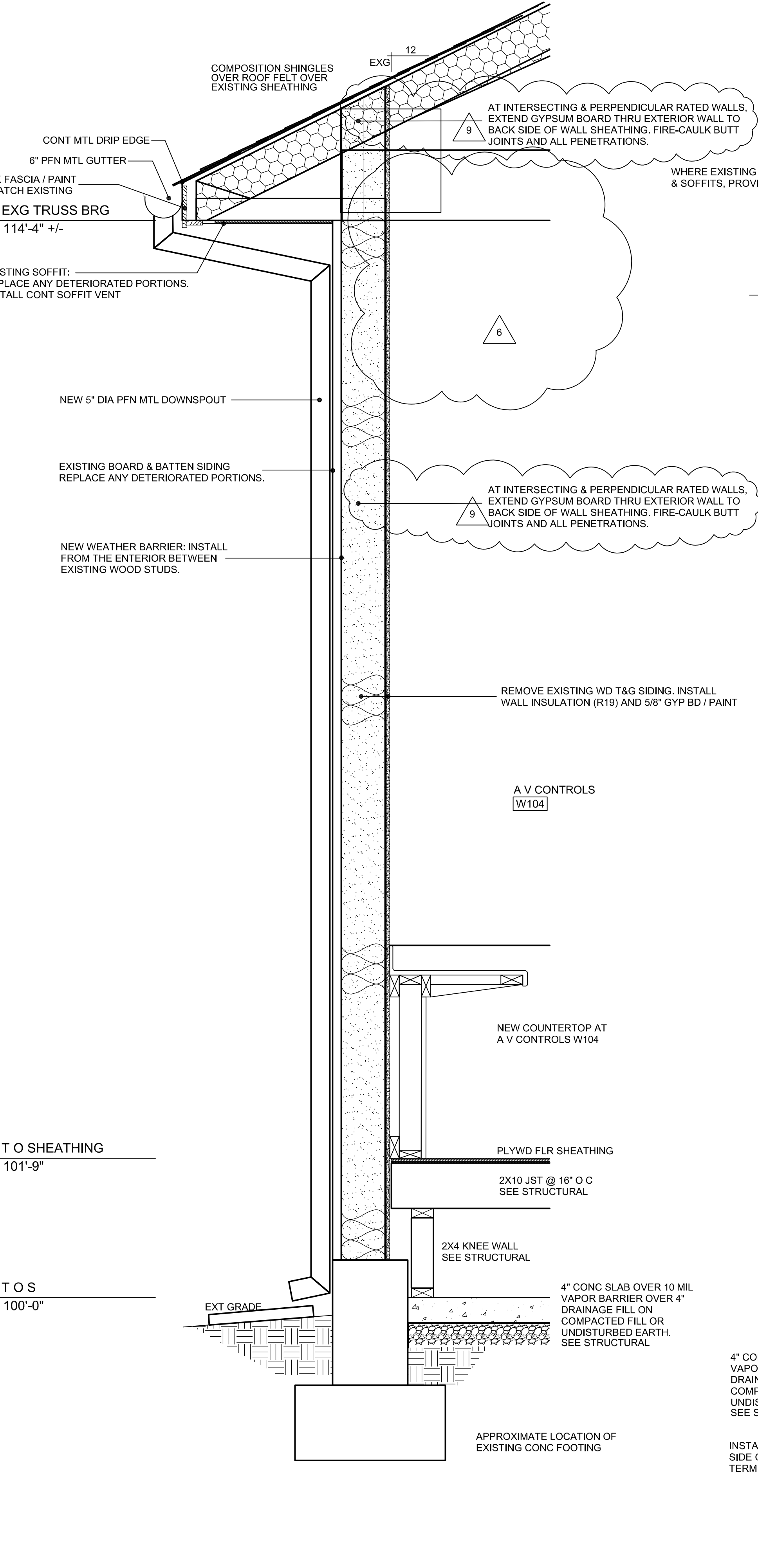

D1
A4.1
WALL SECTION
SCALE: 1/4"=1'-0"

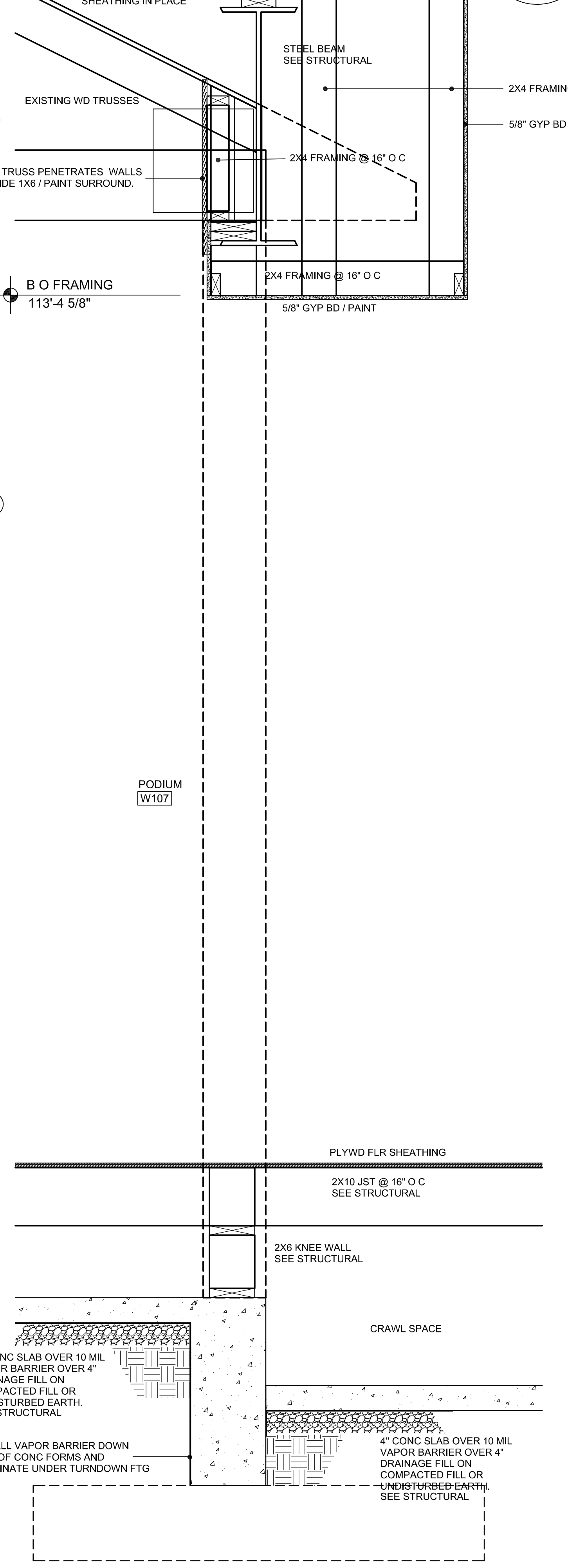

D2
A4.1
WALL SECTION
SCALE: 1/4"=1'-0"

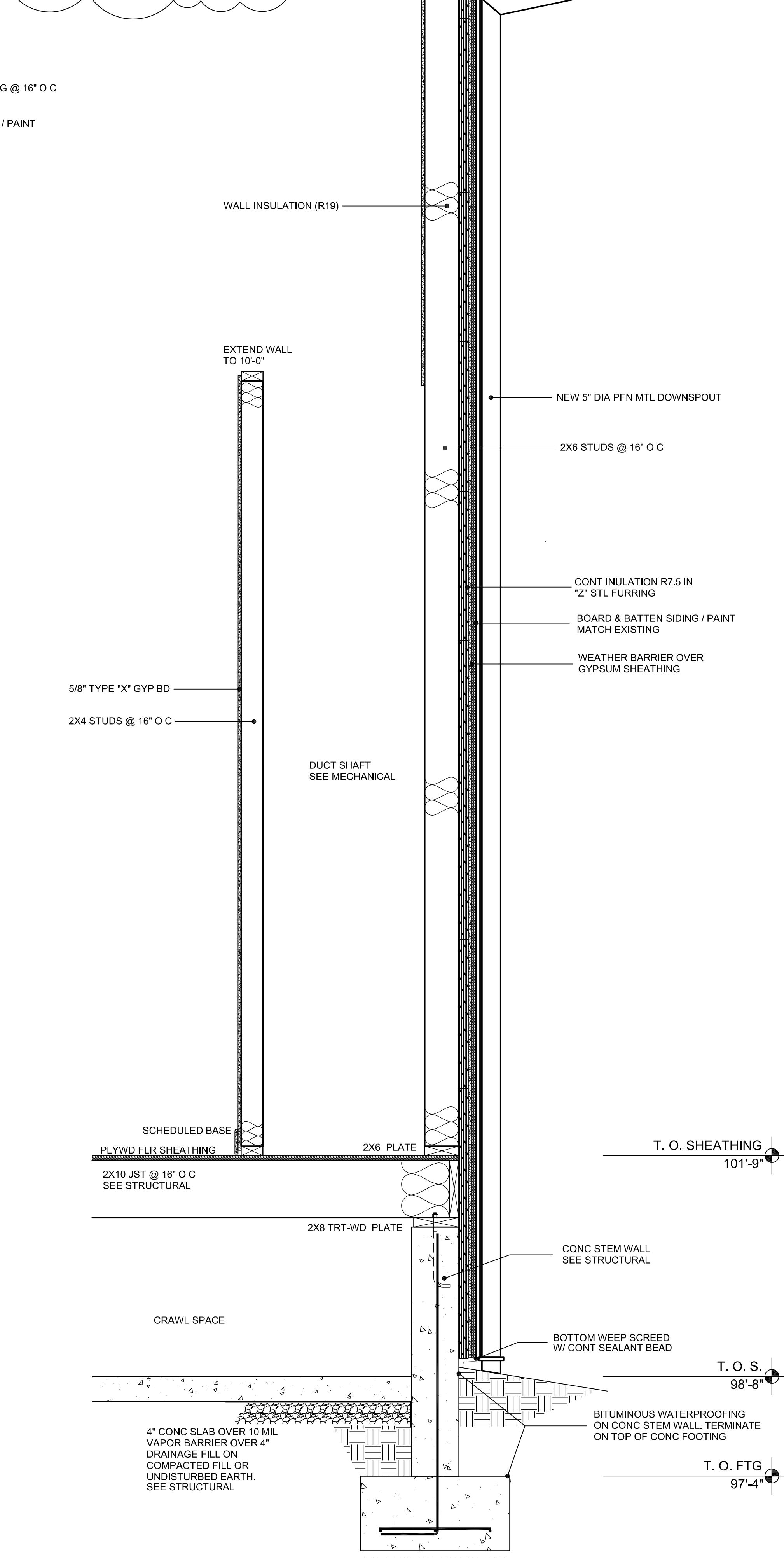

D4
A4.1
WALL SECTION
SCALE: 1/4"=1'-0"

T O SHEATHING
101'-9"

T O S
100'-0"

T. O. SHEATHING
101'-9"

T. O. S.
98'-8"

T. O. FTG
97'-4"

A V CONTROLS
W104

PODIUM
W107

DUCT SHAFT
SEE MECHANICAL

CRAWL SPACE

CRAWL SPACE

BOTTOM WEEP SCREED
W/ CONT SEALANT BEAD

CONC FTG / SEE STRUCTURAL